

FRONT ELEVATION

Planning Permit No. B/17211/S/15/02
APPROVED
 SUBJECT TO THE CONDITIONS IN THIS OFFICE LETTER.
 No. P/1102/15/02 etc. 02-24
 N.V. Narasimhan
 15/5/74
 FOR MEMBER SECRETARY
 MADRAS METROPOLITAN
 DEVELOPMENT AUTHORITY
 MADRAS-600 008.

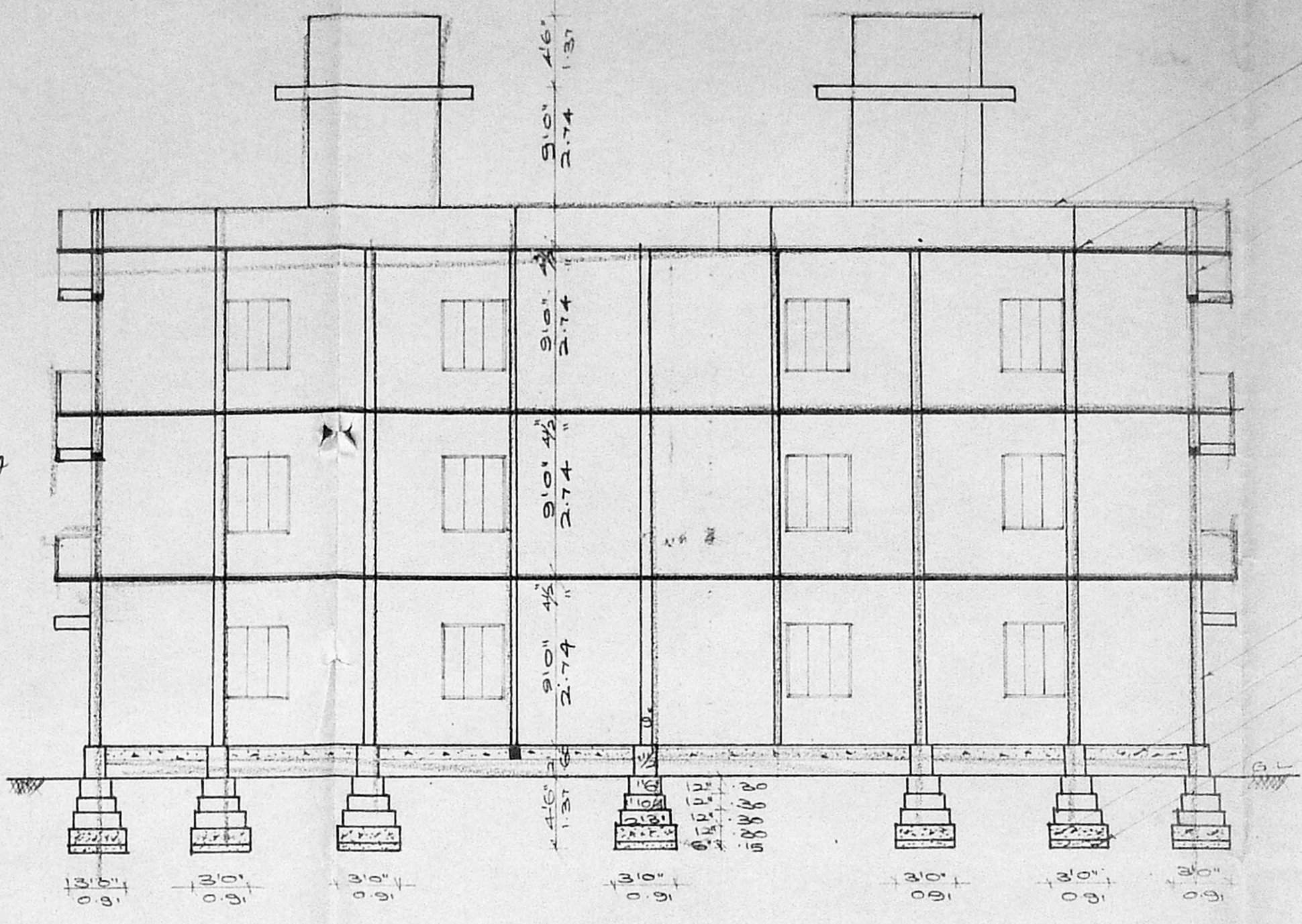

SECTION ON AB

PARAPET WALL IN B.W WITH C.M 1:3
 WEATHERING COURSE WITH L.C 1:3
 R.C.C. ROOF 1:2:4
 PLASTERING WITH C.M 1:4

SUPER STRUCTURE IN B.W WITH C.M 1:3
 P.C.C 1:4:8
 R.C.C 1:2:4
 SAND FILLING

SCHEDULE OF JOINERIES		COLOUR	INDIA	MMDA 'B1/PP NO
D DOOR	3'0" X 7'0"	100X218	PROPOSAL	C.No. 197-1990/92
D DOOR	2'6" X 7'0"	075X218	ROAD/STREET	
W WINDOW	6'0" X 4'6"	183X137	BOUNDARY	Scrutiny DATE: 15/5/74 PART I
W WINDOW	4'0" X 4'6"	122X137		PART II
W WINDOW	3'0" X 4'6"	091X137		
V VENTILATOR	3'0" X 2'6"	091X066		

PLAN SHOWING THE
 PROPOSED CONSTRUCTION
 OF THE DWELLING AT
 NO 47 KOLAPILLAI
 STREET, CHROMPET
 MADRAS SURVEY NO 242/1,
 PATTA NO 605 OF ZAMIN
 PALLAVARAM VILLAGE.

LICENSED SURVEYOR:

K. Narasimhan
 K. NARASIMHAN B.E.,
 CLASS-I
 LICENSED SURVEYOR NO. 244.
 60, PUNJABI QUARTERS,
 CONSULTING ENGINEER,
 Plot 21/21-A, Azad Nagar Road,
 KODAMBAKKAM, MADRAS-600 024

SCALE: 1"=8' 0" (1:100)

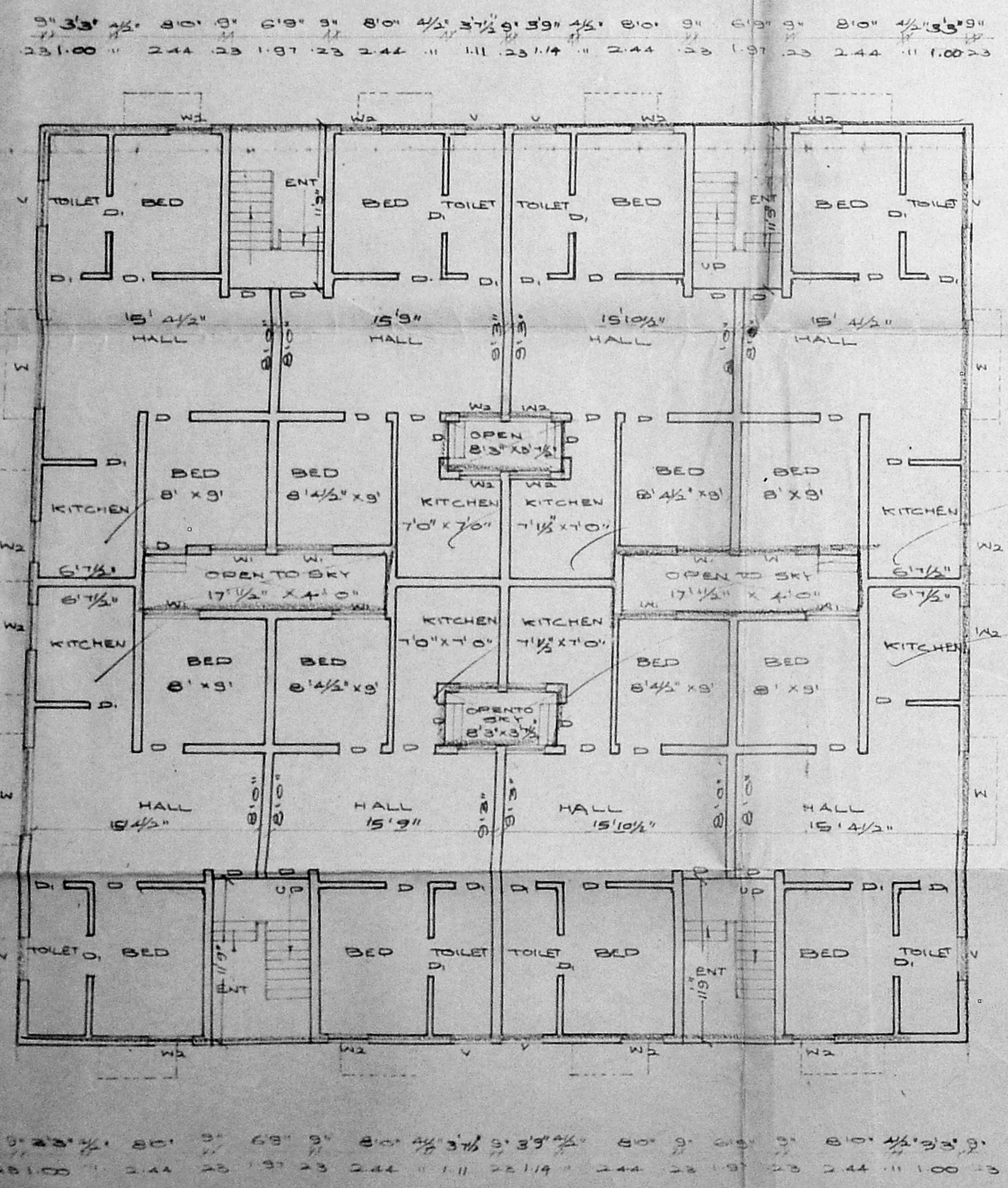

GROUND FLOOR PLAN

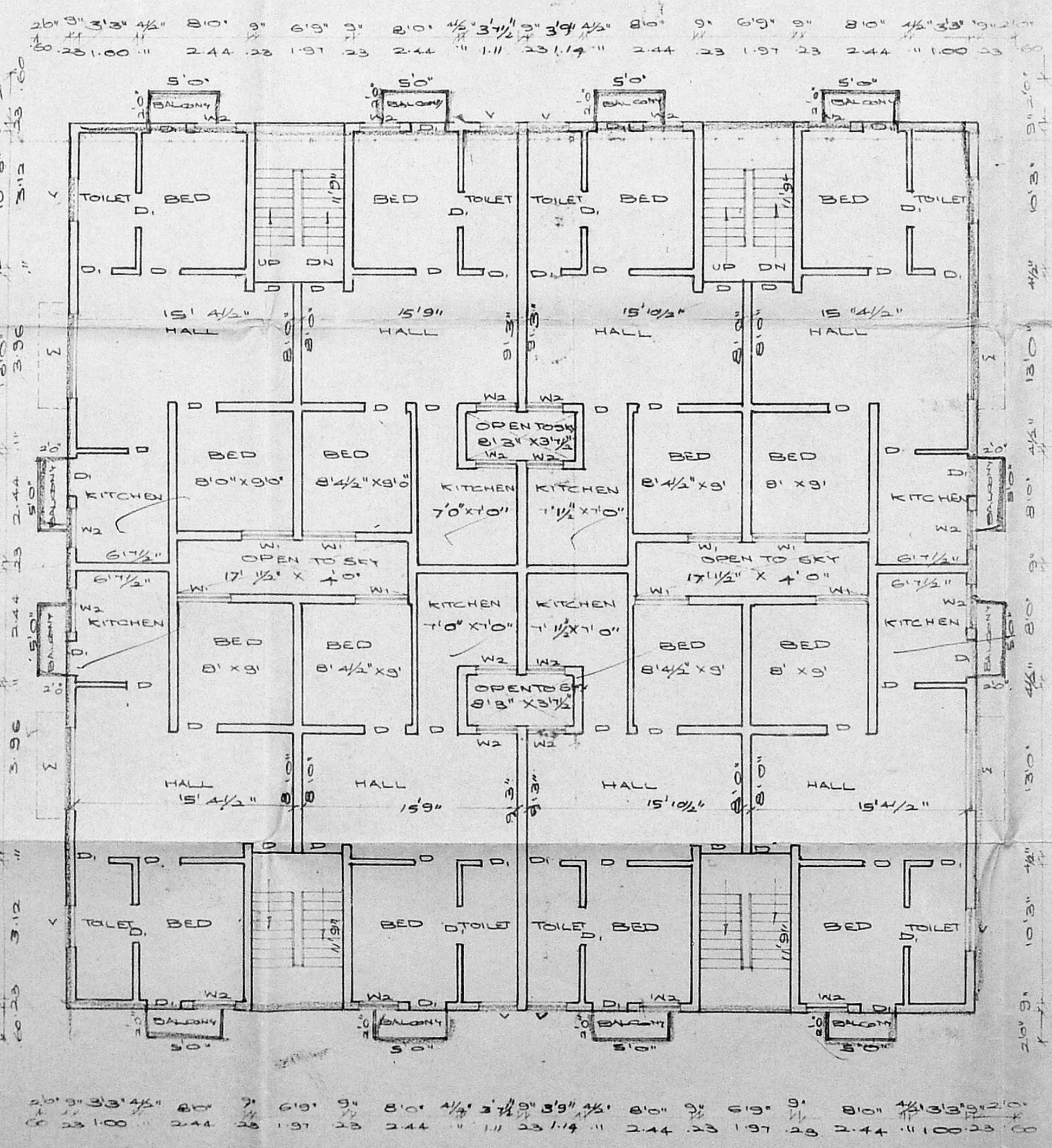

TYPICAL FLOOR PLAN OF FIRST AND SECOND

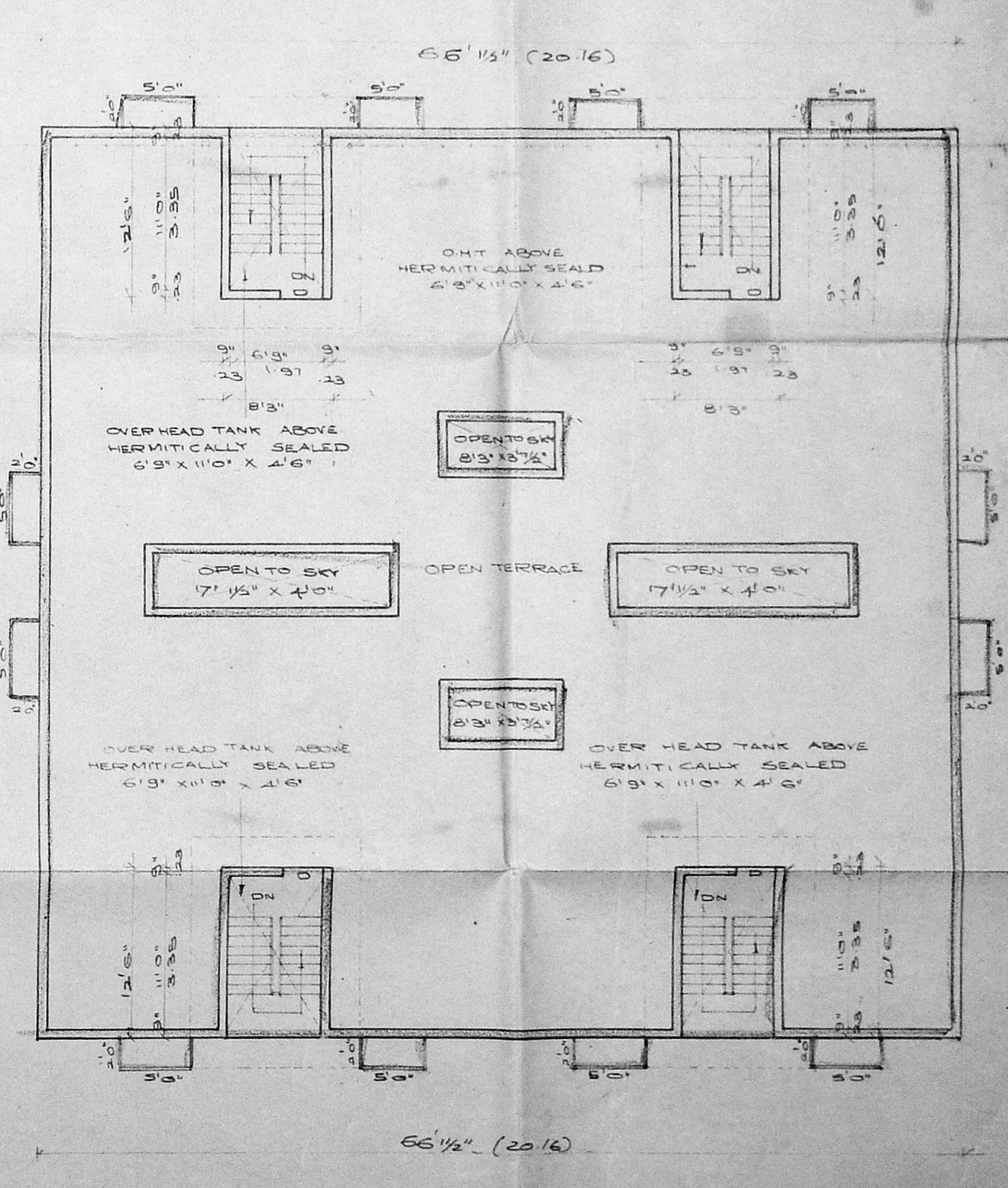

TERRACE FLOOR PLAN

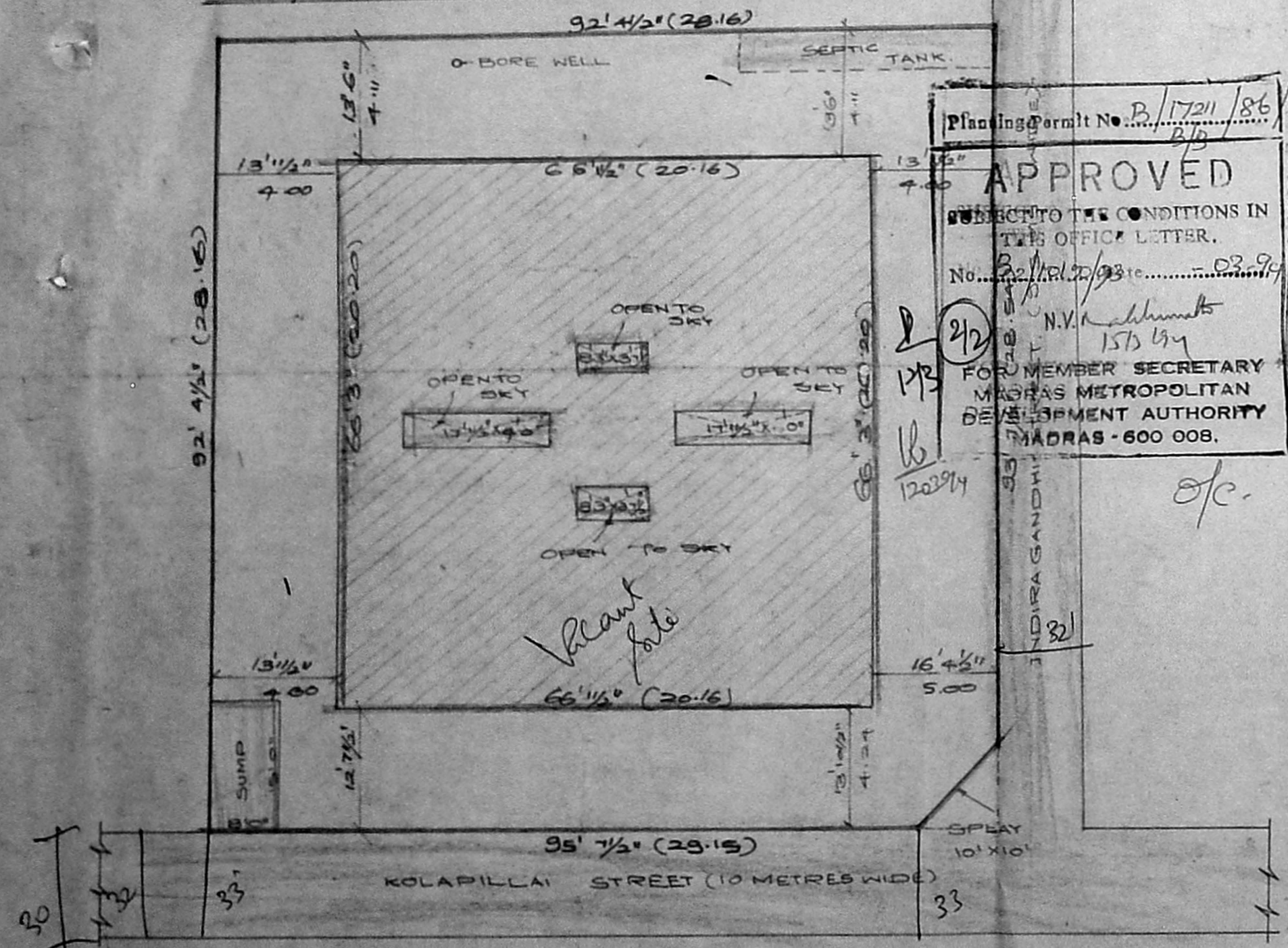
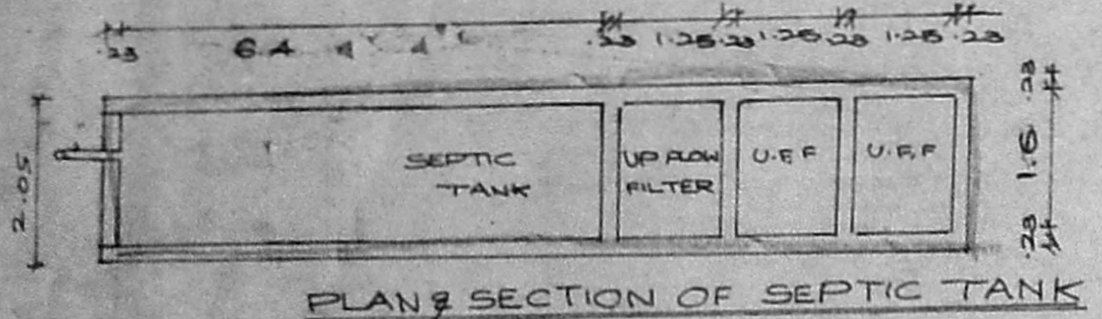
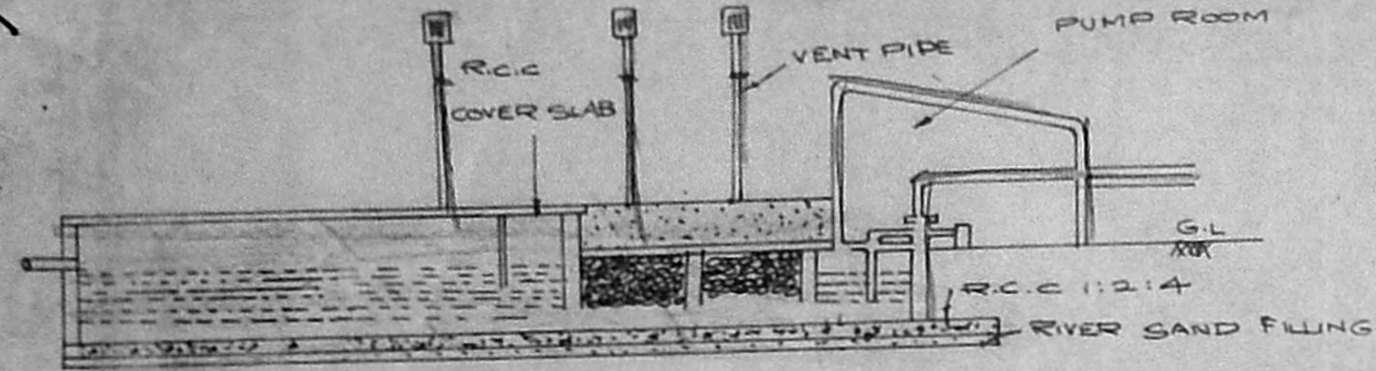

Planning Permit No. B/17211/86
 APPROVED
 SUBJECT TO THE CONDITIONS IN THIS OFFICE LETTER.
 No. B/17211/86
 N.V. [Signature]
 15/5/94
 FOR MEMBER SECRETARY
 MADRAS METROPOLITAN
 DEVELOPMENT AUTHORITY
 MADRAS - 600 008.

KEY PLAN
 (NOT TO SCALE)

SITE PLAN

SCALE 1" = 16'0" (1:200)

PLAN SHOWING THE PROPOSED CONSTRUCTION OF THE DWELLING AT PLOT NO 47, KOLAPILLAI STREET, CHROMPET, MADRAS. SURVEY NO 242/1, PATTI NO 605 OF ZAMIN PALLAVARAM

MMDA 'B1/PP NO. 82/10/90/93
 C.No VILLAGE

COLOUR INDEX
 PROPOSAL: PART I
 ROAD/ STREET: PART I
 BOUNDARY/ SITE: PART I
 D.P.

AREA STATEMENT:

FLAT EXTENT:	8742.00 SF	812.45 M ²
GROUND FLOOR:	4129.00 "	383.24 "
FIRST FLOOR:	4304.00 "	400.00 "
SECOND FLOOR:	4304.00 "	400.00 "
TOTAL BUILT UP AREA:	12737.00 "	1183.24 "
FLAT COVERAGE	47 %	
F.S.I	1.46	

OWNER:
 [Signature]

LICENSED SURVEYOR:
 K. Narasimhan
 K. NARASIMHAN B.E.
 CLASS-I
 LICENSED SURVEYOR NO 344.
 GOVERNMENT OF MADRAS
 CONSULTING ENGINEER
 Flat 21/21-A Aziz Nagar Main Road
 KODAMBAKKAM, MADRAS-600 024